

PLAN	SURVEYED	DATE
	PLOTTED	BY
	GRADES CHECKED	
	STRUCTURE NOTATIONS CHECKED	
	NO.	

PROFILE	SURVEYED	DATE
	PLOTTED	BY
	GRADES CHECKED	
	STRUCTURE NOTATIONS CHECKED	
	NO.	

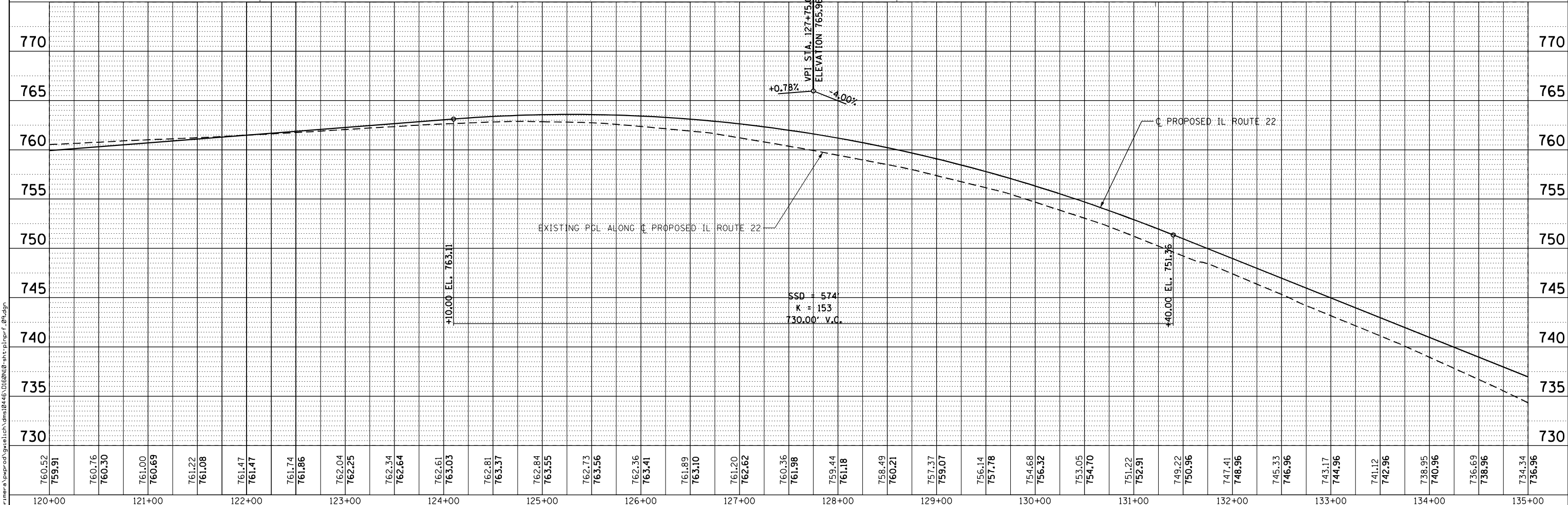

760.52 759.91	760.76 760.30	761.00 760.69	761.22 761.08	761.47 761.47	761.74 761.86	762.04 762.25	762.34 762.64	762.61 763.03	762.81 763.37	762.84 763.55	762.73 763.56	762.36 763.41	761.89 763.10	761.20 762.62	760.36 761.98	759.44 761.18	758.49 760.21	757.37 759.07	756.14 757.78	754.68 756.32	753.05 754.70	751.22 752.91	749.22 750.96	747.41 748.96	745.33 746.96	743.17 744.96	741.12 742.96	738.95 740.96	736.69 738.96	734.34 736.96
120+00	121+00	122+00	123+00	124+00	125+00	126+00	127+00	128+00	129+00	130+00	131+00	132+00	133+00	134+00	135+00															

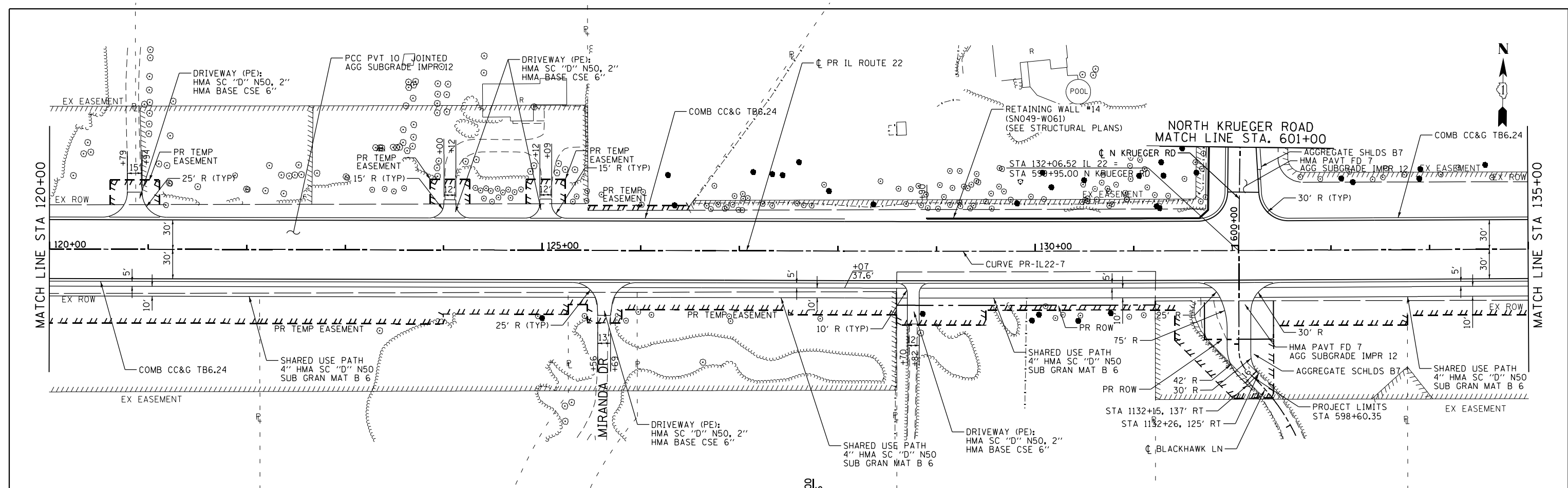

USER NAME = default	DESIGNED - CMD	REVISED -
	DRAWN - GEW	REVISED -
PLOT SCALE = *SCALE*	CHECKED - RJD	REVISED -
PLOT DATE = 4/16/2015	DATE - 4/16/2015	REVISED -

STATE OF ILLINOIS
DEPARTMENT OF TRANSPORTATION

IL ROUTE 22 FROM QUENTIN ROAD TO IL ROUTE 83
PROPOSED PLAN AND PROFILE

SCALE: H: 1"=50'
V: 1"=20'

SHEET NO. 9 OF 19 SHEETS STA. 120+00 TO STA. 135+00

F.A.P. RTE. 337	SECTION 20-Y	COUNTY LAKE	TOTAL SHEETS 661	SHEET NO. 63
CONTRACT NO. 60N10				
ILLINOIS FED. AID PROJECT				